

DOUGLAS FIR NATURAL

The Natural grade is characterized by knots and large color variations. The natural color variation of Douglas fir includes a variation in tone from light yellowish to reddish. The variety is allowed to have filled knots, round knots and oval knots. **NOTE! The surface treatment may affect the scratched area appearance. In the picture, Douglas fir with NORDIC shade.**

General grading picture



Special characteristics of the grade:



- natural filled knot (A)

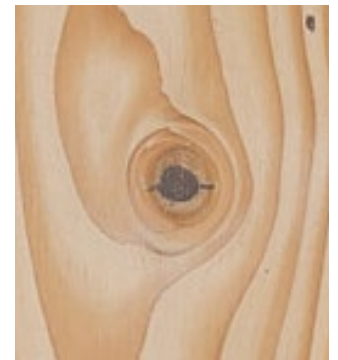

- filled knot (B)